

McLean

2020 DONOR REPORT

"A Year Like No Other"



To All of Our Friends of McLean,

This year marks our 50th year providing exceptional senior living and health care services on our campus and in our community.

As the McLean community observes this very special anniversary, I would like to take a moment to acknowledge the past year and the impact that the COVID-19 pandemic has had on all of us here at McLean.

There is no question that life on our beautiful, active campus has looked very different than any other time in our fifty-year history. Whereas we previously welcomed family and friends with wide-open doors, we found ourselves closed to visitors and our faces behind required PPE.

Our world changed overnight, but our leadership and practices defined over the past half century prepared us and has helped us to endure together. We are now ready to embrace the hope that lies ahead on our horizon.

Our staff and community have commemorated our year-long journey through the pandemic with events and activities to celebrate our strength and to honor those we've lost. Through our tremendous efforts in protecting the health and well-being of our campus, we have remained "McLean Strong," but we could not have come so far without the skills, strength and determination of our Trustees, leadership and staff, the resiliency of our residents, and the support of our families, friends and neighbors.

We are continuing to work with our pharmacy partners and local healthcare agencies to offer the COVID-19 vaccine to residents and staff, a huge step forward but we are remaining thoughtful in our daily practices to keep our community healthy and safe as we ease into lifting restrictions and reopening our campus.

Construction on our new Goodrich building is well underway, and we will begin welcoming new residents in June 2022. Health Center residents are beginning to enjoy a beautiful renovation to our living room, as well as updates and improvements that have taken place in and around our building and grounds.

This is a momentous time for us as a community, and we are looking forward to engaging all of you as we reflect on the year gone by and focus on a bright future full of promise and possibility.

Sincerely,

David J. Bordonaro, President



McLean Trustees 2021:

Michael Paine (Chair); Kathleen Alsgaard, RN; James W. Cox-Chapman, MD; Jared Gris ; Robert S. Hensley; Linda Schofield; Philip Schulz; Mark Wetzel

**Front cover photo of luminaries made by residents, staff and families to commemorate the COVID-19 pandemic.*

McLean During COVID-19

Beginning in March 2020, McLean experienced the pandemic in the same manner as so many other businesses, families, and governments. This included PPE supply shortages, the continual need for face masks, and constant changes in procedures that would protect our staff and population. However, within the **first month** McLean friends and community members responded by:

- Donating to a staff thank-you fund
- Giving nine days of meals for all staff members
- Providing more than 1,000 homemade face masks
- Donating PPE, greeting cards, thank you signs, and flowers.



Donated PPE from McLean friends

Donations from the community continued throughout 2020. We would like to acknowledge the following donors who supported the COVID-19 appeal:

Anonymous Donors
Julie Armstrong
Terry and Eric Augustyn
Adam and Heather Axelrad
Dr. Kevin Baran
Antionette Barrett
Chris Beebe
Janice Belfiore
Susan Gilmore Bell
Kathy Benjamin
Deb Bibbins
Bidwell's Agway
Nicolette Bjork
Becky Bossi
Lara Bowers
Jonathan Bristol
Joyce Bristol
Lillian Brough
Nancy Bugbee
David Bushong
First Church of Christ
Trish Cahill
C.E. Floyd Company
Andrea Civitella
Tim Coates
Sue Corriveau
Erik Dalen
Janice Davidson
Dr. Paula DeSilva
Jim and Maryanne Devoe
Greg and Jane Diorio
Kristen Dombkowski
Dave Donahue

Mary and Rose Donahue
Jori Dudzikowski
Melanie Dumont
Pat Estill
Kathie Fallon
Mark Fleming
Jenn and Ken Geisler
Kurt Glaser
Mary Beth Glynn
God's Green Earth
David Groman
Candace Hall
Hartford Florist Supply
Carol DeVido Hauss
Torrie Healy
Kathy and Ed Hodgson
Kate Holmes
Darlene and Jerry Hopkins
Bill Hudnall
Matt and Tracy James
Kim Jenks and Ann Griskus
Anne Kelly
Kristen Kerwin-Avon Old Farms
Philip and Laurice Klemarczyk
The Kopf family
Jessie Kwon
LA Apparel
Leading Age
Michelle LeDuc
Jill Levine
George Linkletter
Bob Loomis
Lucky You Flowers

Donna Lyon
Stacy Lynch
Donna Margolis
Ellen McCabe
McLean Auxiliary
Bob and Jean Miles
Kim Moriarty
Anne Murray
Sue Newton
North Canton UMC
OnePoint Partners
Julie Ogden
Sallie Pellon
Amy Peltier
John Pendergast
Barbara Perez
Mary Perkins
Penny Phillip and Jean Miller
Barbara Porter
Kristin Potter
Linda Prell
Jill Quest
Peggy Roell and Paul Theriault
Stephanie Rogers
Brendan and Kathleen Rooney
Christel Rooney
Mary Beth Rosato
Stuart and Selma Rosenthal
Doris Rothe
Isabella and Melinda Rottas
Heather Ryan
Jennifer Ryan
Lisa Salvatore

Linda Schofield and Mark Deming
Evelyn Sealand
Sewing Face Masks FV
Beth Shaw
Simsbury Days for Girls
Simsbury UMC
Jo-Ann Smith
Sandra Smith
Teresa Szczepanski
Karen Tallmadge
Heidi Tanca
Maureen Taravell
Susan Thomson
Boy Scout Troop 175
Don Tuller
Rebeccka Tuscano-Moss
Kitty Vangunten
Nancy Vaughan, Hotchkiss School
Carolyn Von Kutzleben
Beth Webster
Mark and Barbara Wetzel
Craig and Carol White
Kathy Wildman
Winsted Lion's Club
Margery Winters
Sen. Kevin Witkos
Maggie Wu
Michael Wu
The Wu Family
Christina Wunderle

Our Donors

McLean is Grateful to All of Our Donors and Loyal Friends

McLean Circle of Visionaries (\$10,000+)

Alzheimer's Association Connecticut Chapter
Connecticut Alliance for Long Term Care
The Richard P. Garmany Fund at the Hartford Foundation for Public Giving
McLean Auxiliary*
Sorenson Pearson Family Foundation, Inc.*

The Senator's Circle (\$5,000+)

CE Floyd Company
Helen Cichon Trust*
Granby Community Fund, Inc.*
Glenn and Gloria Knierim*
Lynn Lochhead*
Mary Mitchell*
OnePointPartners
Sodexo*
Ziegler Investment Banking

The President's Circle (\$2,500+)

Marion Atwater*
David and Donna Bordonaro*
Great American Donut
Peter and Rebecca May*
Paul and Elsie Petersen*
Mary Sargent*
Philip and Mary Schulz*
Town of Canton

Continuum Benefactors Society Members (\$1,500+)

BrightStar Care of Hartford*
David Bushong*
Energy Resources
Jack and Judy Fitzgerald*
Barbara and John Hartwell*
Wayne E. Hoffman
IT Direct*
Jog Your Memory 5K, Inc.
Landmark Partners, Inc.*
Marsh & McLennan*
Newfield Construction*
Edmund and Dorothy Olson*
Brewster and Judith Perkins*
Rotary Club of Avon-Canton
Maureen and Schuyler Sanderson
SmithBrothers Ins.
Karen Tallmadge, David Logee, and Nonie Logee
Vincent Funeral Home
Mark and Barbara Wetzel*

The Director's Society (\$1,000+)

Anonymous
Carol Barno
Michael Callahan
Carmon Community Funeral Homes*
Ron and Vickie Dirienzo*
Dur-A-Flex
Faith Collins Trust Fund*
David Fazzino
Friend to Friend*
D. Stephen Gaffney
Gammie Air Monitoring*
Dom, Lory and Selina Lytle
Helga McKay
Belle K. Ribicoff*
Stuart and Selma Rosenthal
The Schuster Group*
SFCS Inc.
Town of Avon
Alex and Wendy Vamce Fund at the Hartford Foundation for Public Giving*

McLean Partners (\$500+)

Aetna Foundation*
Avon Chapter of UNICO National, Inc.
Douglas and Sally Barrett*
John Bermel
Blum Shapiro & Company
Richard Caley
Canton Lions Club*
Peggy Coburn
Crest Mechanical Services, Inc.*
Day Pitney LLP
Erik Dalen
Fred and Cherie Dolgin and children
Carol and John Drake
Ralph and Jeanne Droste
Debra Feldman
Mark Fleming
Debbie Franco*
Robert Gaudreau
Willard and Vivian Gombert*
Nick Hartman
Hop Meadow Country Club*
Killian and Donohue LLC
Robert and Susan Kinder*
Eric Lukingbeal and Sally King
Leslie D. and Carol E. McCallum
James Meehan and Patricia White*
Harry Meyer*
Mitchell Auto Group*
Allen Nixon
B. Maxwell and Dorothy O'Meara
Procure LTC of CT LLC
Rebecca Rafferty

Carlene Rhea
Douglas and Heidi Eddy Riggs
Robert Hensley & Associates, LLC*
MaryBeth Rosato
James and Pauline Salter
Allyn Seymour
Joe Shiman
S/L/A/M Construction Services*
Marilyn Sponzo
Lu Sun
Town of East Granby
Fred and Beth Webster*
John and Penelope Wilson*
The Witkewicz and Hughes Families
Michael Wu

Friends of McLean (\$250+)

Manfred Affenzeller
Anonymous (2)*
James and Rita Bagnall
Alexandra Barth
Janice Belfiore
The Bici Family
Elizabeth Bodisch
Jeffrey Bunzel
Beverly Carolan
Celine Catherin
Brian and Deirdre Chlebowski*
Allen and Carol Christensen
Joe and Karen Cleary*
William Cox
Nancy E. D'Andrea
Mark Deming and Linda Schofield
Sandeep Desai
Bruce Donahue*
Ian Dorrington
Robert and Linda Ellis*
Barbara Evans
Shawn Faurot
Katie French
Lu Sun Friedman
Geriatric Medical*
Marion T. Gilmore*
Joyce T. Gwadz
Janice Gyngell*
Kristin and Sean Halligan*
Carol and Neale Hauss
Richard and Frances Lee Heminway*
Edward and Kathleen Hodgson
Alvan and Betty Johnson
Michael J. Lane*
Michael and Lisa Larsen
Robin, Brian, Violet and Benjamin Laws
Robert and Jean Miles
Kevin and Valerie North
Michael and Jean Paine*
Paine's Inc*

Continued on next page

The listing contains gifts of \$250 or more made in the 2020 calendar year. The complete list of all gifts can be found on www.McLeanCare.org/support-McLean under Events and Publications. The * indicates consecutive donors of 10 years or more.

The Legacy of McLean

McLean was established by the will of Senator George Payne McLean. His will and legacy established the McLean Game Refuge and created an endowment which grew to become the McLean Health Center.

The first wing of McLean Health Center was built 50 years ago. Although McLean was established with the Senator's endowment, it has continued and significantly grown with the donations of many individuals and companies. Many of the special programs that McLean offers, which sets us apart from other health centers, nursing homes, and assisted living facilities, are made possible by endowed funds from families and individuals.

Endowments are significant gifts that can establish new programs. The gifts are invested, and the interest is used to fund specific programs. McLean has the following endowed funds and trusts, thanks to many generous families.



Senator McLean

Endowed Funds:

Jean Berg Fund for Reminiscing
Raymond & Eleanor Bradley Fund
Helen Cichon Trust
Faith Collins Trust
Maureen M. Ellis Fund for Nursing Education

Ostrom and Alice T. Enders Home Care Fund
Charles R. & Margaret H. Lindberg Fund
Sorenson Media Center Fund
David Thornton Fund for Home Care

Temporarily Restricted Funds:

The John C. Heminway Fund for Education and The Roy Family Fund for Education

Friends of McLean Continued

Scott and Joyce Persing*
James Peters
David Polk
John and Jenna Poor

Joan Riley*
David Robb, Eugene Blue and
Richard Brewster, and Graham
and Susan Lord
Mary Shanley
Simscroft-Echo Farms, Inc.
Duane and Carolyn Starr

Richard Stevens
Keith and Catherine Stevenson
Kristina Stolebarger
Alyson Thibodeau
Marcia Thomas
Anthony and Carol
Trouern-Trend*

David Tyrrell
Alec and Dawna Vlahos
Robert and Audrey Volpe*
The Weir Family
Susan Weyant
Marlene Whitney
Richard and Carla Wilde*

McLean Development Committee 2021:

David J. Bordonaro (President, McLean); Debra Feldman; Judith A. Fitzgerald; Robert K. Griffin; Rebecca May; Mark Murnane; Brewster Perkins; Victor Rush

McLean Auxiliary Board 2021:

Rebecca May (President); Michele Baker (Vice-President); Sandi Cady; Colleen Casavant; Angela Cleveland; Vickie Dirienzo; Linda Duff; Judy Fitzgerald; Judy Goff; Ann O'Donnell; Jane Stevenson



Leave a Legacy

One sentence in your will can make a lifetime of difference

Legacy gifts are made by individuals who put McLean in their will or make McLean a beneficiary of their trust. Although a gift may be substantial, many legacy gifts represent a small percentage of the donor's estate. To begin a conversation today, call Vickie Dirienzo at the McLean Development Office 860.658.3702.

McLean is grateful to all our legacy donors and gratefully acknowledges their generosity and compassionate foresight. The members of the Senator McLean Legacy Society are:

Remembered

Anonymous (2)
Adrienne Allen
Juliette Anderson
Samuel Atwater
Marcus Bassevitch
W. Mason Beekley
Howard Berg
Joseph Bidwell
Julia Bonczek
Raymond Bonczek
Eleanor Bradley
Raymond Bradley
Florence Bredahl
Arthur Burkholder
Arthur Carling
Bob Carlisle
Carol Carlisle
Eric Carlson
Stuart Carlson
Thomas Caruso
Elizabeth Cathles
Helen Cichon
Anna Clark
David W. Clark, Jr.
Marion Cole
Richard H. Cole
Ellen Collins
Faith Collins
Lois Comstock
Burwell Dodd
Betty Downey

Arline Duley
Grace Ellsworth
Garwood Ferguson
Janet Newell Fisk
Mary V. Freeman
Dick Gates
Jody Gates
Raymond B. Green
Jewel Gutman
T. Stewart Hamilton
Ken Hickey
Richard Hines
John Holtz
Wayne D. Hudson
Leonard Ianzito
Sheldon Kahn
Charles King
Glenn Knierim
Roy Lagan
Lawrence Lederman
Marion Lederman
Chuck Lindberg
Leila H. Little
Kathleen Magowan
Robert Magowan
Elizabeth Mazzucchi
Viola D. Mildren
Cecile Mitchell
Worthington Mixer
John J. Moran
Miriam R. Nichols
Edith Odgen

Irma W. Parady
Shelia Phillips
Frederick V. Powell
June B. Prue
Irving S. Ribicoff
Marilyn Richardson
Michael P. Richardson
Eunice Roy
Norma Rust
Joseph Sargent
Al Schuyler
Muriel Schuyler
Katrine F. Siegal
Alice Sorant
Wesley T. Sorenson
Margaret Spencer
Marion Strindberg
Isabel H. Stubblebine
David Swicker
Alcide L. Tacy
Elizabeth Tesone
David G. Thornton
Alice Tooker
Dick and Lina Wagner
Stanley Walczewski
Elizabeth B. Wardinski
Mary S. Wilson

Members

Anonymous (8)
Marion Atwater
Bruce Cagenello

Dorothy Cagenello
Porter Downey
Robert M. Ellis
Lynda Godkin
Barbara Hartwell
John Hartwell
Dorothy Ianzito
Fred Kaprove
Mae Kaprove
Louine King
Gloria Knierim
Mavis E. Lenentine
Peg Lindberg
Nancy Mixer
Bernardine Morris
Beverly Payne
David Payne
Arthur Phillips
Margaret Preli
Belle K. Ribicoff
Douglas Riggs
Heidi Eddy Riggs
Mary Sargent
Fay Shea
John Wilson
Penny Wilson
Pamela Gates Wright
Richard Gates
Jerome Yocius
Kathy Yocius

A gift to McLean can provide health, healing, vitality, independence and quality of life through our integrated health care services and campus community. Thanks to you and others, McLean serves the community through more than 30 services and programs.

Honor and Memorial Gifts

In 2020, gifts were given in memory of or in honor of the following:

IN MEMORY OF:

Frank Aloise
Janice Amidon
Lucinda Ash
Ryan Attianese
Samuel Atwater
Robert J. Back
Dorothy Beaucar
Gary G. Benanav
Helen Benn
Wilmot H. Benn
John M. Benson
Yolanda M. Benson
Mary-Elizabeth Boettger
Ruth Bolan
Peter Bolan
John L. Boutwell
Susan Gombert Caldwell
Jacqueline Caulfield
Alice Cerone
Nancy H. Chamberlain
Robert Chamberlain
Marian Chrosniak
Arlene Cohen
Grace M. Connors
Edwin Conroy
James Patrick Cosker
Marguerite M. Cox
Margaret Crombie
William Culshaw

Angelo DeCaro
Camille Demuth
Matthew Dooley
James Drost
Deborah B. Eddy
Samuel B. Feldman
Al Ferrer
Katharine C. Ferrer
Janet Newell Fisk
Joan Fleming
Judith Fullwood
Salvatrice T. Galus
Eva Gaudreau
Kathy Glancy
Marcia Goldberg
Virginia T. Grant
Gordon P. Gyngell
Dale Hall
Dr. Walter R. Hampton
Vincent Hendricks
Kathleen Hoag
Erin Sweeney Hogan
David M. Holdt
Alice Hoppi
Dorothy M. Horton
Richard Hyde
Claire F. Kehn
Richard Knapp
Glenn E. Knierim

Sharon D. Kurwelnz
Mary E. Lane, RN
Benjamin F. Love
Joan Z. Mandell
Whitney D. Maus
Mary H. McDermott
Leona McMahon
Austin McNey
Mary Melanson
Eleanor Mellen
Teresa C. Montano
Robert Montano
Blaine Murphy
Mark E. Nelson
Judith L. Nelson
Eileen Nixon
Clara O'Shea
Clara Palacio
John Pappalardo
E. Miriam Passalacqua
Thetis L. Peters
Gilda Pisciotto
Roger A. Preston
Barbara Pullen
John Rafferty
Henry Randall
Barbara R. Rettig
G. Stoddard Reynolds
Jeanne R. Rhodes

Irving S. Ribicoff
Eva K. Roman
Thomas F. Roy
Wendy Schulman
Evans Sealand
Paul J. Sevarino
Catherine Smith
Nancy Sullivan
Veronica Tarca
Clifford Teutsch
Nancy Tolli
Miriam Trimble
Carmela Trinkaus
Edward Voskowsky
Robert J. Williams
Pamela M. Yost
Geraldine D. Youmans
William Youmans
Frank C. Zuliani

IN HONOR OF:

David B. Logee
Nonie Logee
Elizabeth Lyons
McLean Staff
McLean Village Staff
Miriam McWilliams



McLean in the Community

Throughout the pandemic McLean has continued to recognize its commitment to serve Simsbury and surrounding towns with Meals on Wheels, hospice care, and home care. These programs were needed more than ever and adaptations were needed to keep staff, volunteers and clients safe. The Meals on Wheels program became more crucial with many elderly and compromised individuals unable to enter the grocery store but still needing low cost, healthy meals. It is interesting to note that during the first five months of the fiscal year, use of the Meals on Wheels program had decreased, but from March 1, 2020 through September 30, 2020 there was a significant increase over the same period in the previous year.

McLean 30th Annual Golf Tournament

Our golf committee began planning the 30th annual McLean Golf Tournament shortly after the 29th ended. It was going to be a very special tournament. And then COVID-19 happened! At one point we were unsure if we would even be able to have our tournament, but we cautiously went forward by following the direction of the State of Connecticut DPH, the CDC, the PGA, and others. The measures that were taken created a safe, fun and enjoyable day for all while raising more than \$57,000 for the McLean Home Care and Hospice program. **Please join us for our 31st golf tournament September 13, 2021.** For more information, contact Vickie Dirienzo at vickie.dirienzo@mcleancare.org.



McLean Golf Committee 2021

Mark Murnane (Chair), David Bordonaro, John Carmon, Peggy Coburn, TJ Donohue, Ken Doyle, Katie French, Leigh Gammie, Megan Gill, Bill Gombert, Bob Hensley, Denis Horrigan, Bob Maxon, Joe Shiman

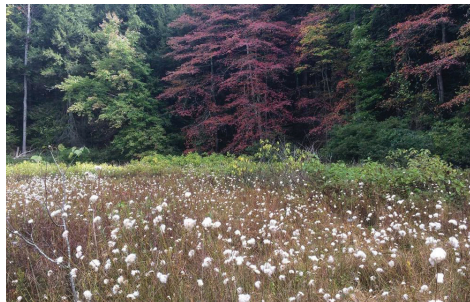
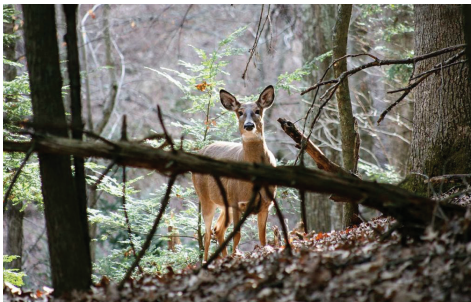

McLean Game Refuge

When Senator George McLean established the McLean Game Refuge in 1932, he hoped to share with others the “peace of mind and body” that he had found on this land. With the closures of schools, gyms, parks, and churches during this difficult time, Senator McLean’s hope has been fulfilled many times over. The McLean Game Refuge has been a refuge for our community as unprecedented numbers of people have come in search of peace from the chaos and uncertainty of this pandemic.

Despite the pandemic, our staff has continued on throughout 2020 conducting research, conserving wildlife habitat, and providing educational opportunities to students and the greater McLean community. For one of our projects this summer, the college students participating in our summer Forest Ranger program collaborated with the Farmington River Watershed Association to assess the health of our brooks. We continue to value and protect this wonderful legacy.



75 Great Pond Road | Simsbury, CT 06070 | www.McLeanCare.org | 860-658-3700

The Village at McLean • Assisted Living • Memory Care Assisted Living • Enhanced Assisted Living
Post-Acute Care • Outpatient Therapy & Wellness Programs • Adult Day Program
Short-Term Rehabilitation • Long-Term Care • Home Care & Hospice • Meals on Wheels